Office of the Senior Vice Provost

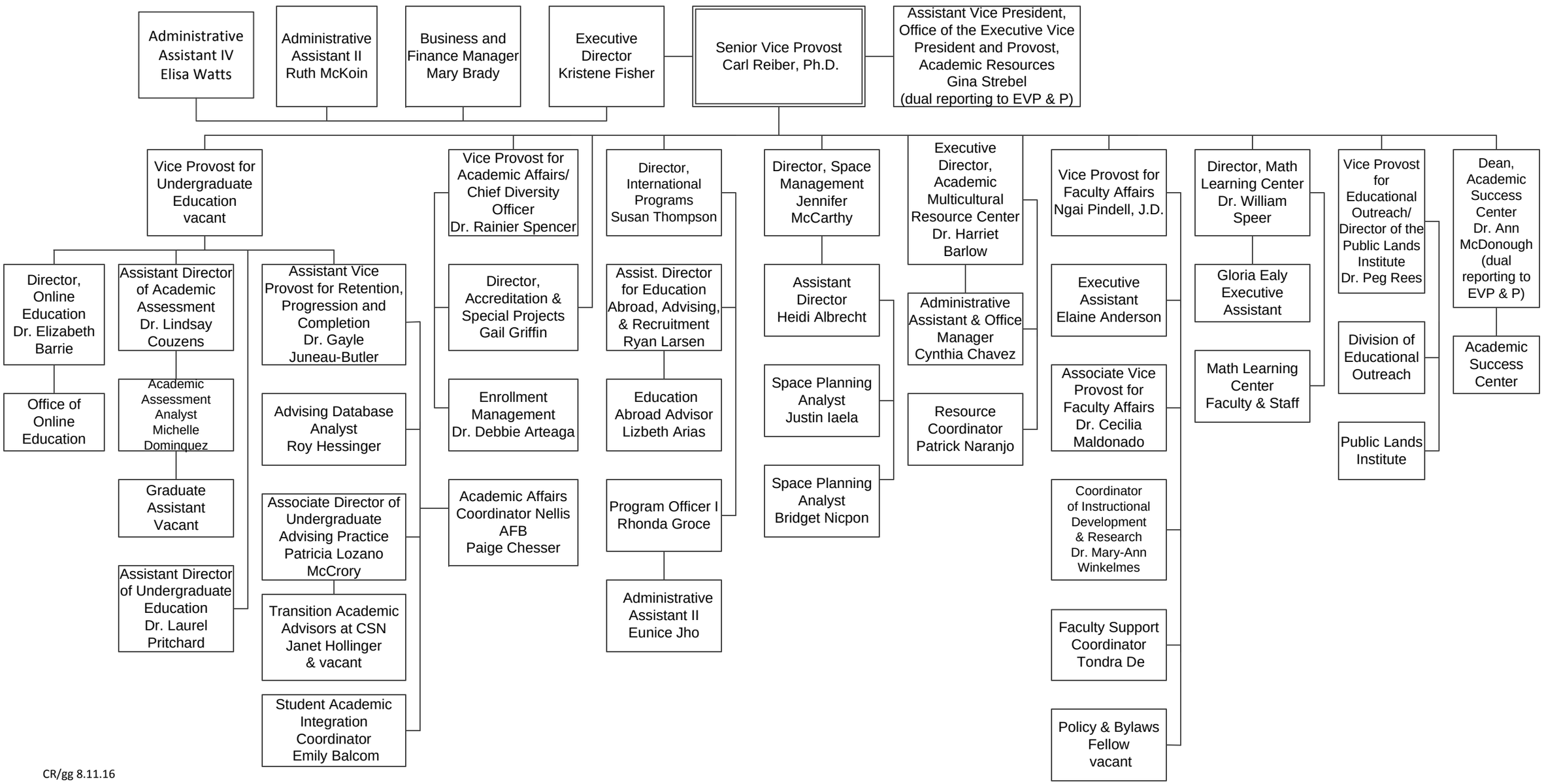

CR/gg 8.11.16